

Port of Vancouver - Terminal 4 Redevelopment

Vancouver,
Washington

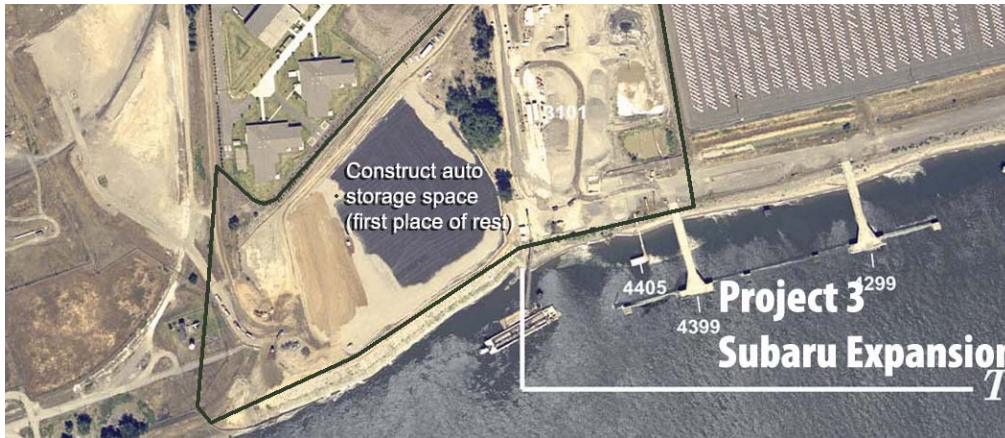

The project involves the multi-phase redevelopment of Terminal 4 project. Project size is overall 40-50 acres and will be the site for a new marine cargo laydown area. This phase of the project involves the relocating of current tenants in preparation for the new use of this parcel. Two of the areas are located within the Port of Vancouver area with two others along the Ports shoreline on the Columbia River. HDJ is providing civil engineering, land survey and wetland delineation for this project.



Survey services include: predominately topographic survey, with some boundary survey to set corners, borders.

SERVICES

- Civil Engineering Design
- Land Survey
- Wetland Delineation

DESIGN FEATURES

- Site Area: 40-50 Acres
- Developed for Providing New Cargo Laydown Area
- Boundary Survey, Topographic Survey

